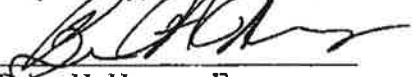

MORRIS COUNTY, NEW JERSEY
JOAN BRAMHALL, COUNTY CLERK
AMND-OR BOOK 22238 PG 0973
RECORDED 01/25/2013 15:28:47
FILE NUMBER 2013007786
RCPT #: 826147; RECD BY: ann
RECORDING FEES 80.00
MARGINAL NOTATION CO 0.00 ST 0.00

Prepared by, record and return to:

Brian H. Harvey, Esq.
Giordano, Halleran & Ciesla, P.C.
125 Half Mile Road, Suite 300
Red Bank, NJ 07701

FIRST AMENDMENT TO MASTER DEED

MORRISTOWN SQUARE, A CONDOMINIUM

THIS FIRST AMENDMENT MASTER DEED ("First Amendment") is made this 24th day of January 2013 Pulte Homes of NJ, Limited Partnership, having an address of 222 Mt. Airy Road, Suite 210, Basking Ridge, NJ 07920-2335 (hereinafter "Grantor", "Developer" or "Sponsor").

WHEREAS, Grantor has recorded a certain Master Deed for the condominium known as Morristown Square, a Condominium in the Office of the Morris County Clerk on January 9, 2013 in Book OR-22224, Page 1591 which Master Deed establishes Morristown Square, a Condominium (the "Condominium");

WHEREAS, Articles 1.3, 1.4 and 14.1(g) of the Master Deed permit Grantor to amend and supplement the Master Deed to incorporate additional Units and associated Common Elements and Limited Common Elements within the Condominium;

WHEREAS, Grantor now desires to add an additional five (5) Units within the Condominium; and

WHEREAS, by executing and recording this First Amendment, Grantor is now exercising its reserved right to establish and incorporate said additional five (5) Units as part of the Condominium.

NOW, THEREFORE, Grantor hereby files this First Amendment to Master Deed for the purpose of amending and supplementing the Master Deed as follows:

1. Grantor does hereby establish and incorporate five (5) additional Units within Building 1 for a total of fourteen (14) Units in Building 1, 2 and 3, together with associated Common Elements and Limited Common Elements as shown on Attachment 1 hereto. Grantor declares that such Units and associated Common Elements and Limited Common Elements are and shall be held, transferred, sold, leased, conveyed, occupied and used subject to the covenants, restrictions, conditions, easements, charges, liens and provisions set forth in the Master Deed, By-laws and any other constituent documents as now or hereinafter amended and all of which are incorporated herein by reference as though fully set forth herein.

2. Article 3, General Description of the Condominium. Section 3.1 shall be deleted and replaced with the following:

3.1 The Condominium is intended to consist of approximately 1.533 acres of land (the "Property"). The Condominium will initially consist of fourteen (14) Units located in three (3) Buildings of varying sizes and types subject to the Condominium form of ownership and Common Elements as shown on Exhibits B and C attached hereto and made a part hereof, including all rights, privileges, roads, waters and appurtenances thereto belonging to or appertaining. Developer reserves the right to alter the number of Units (including the right to add Units) and their model types in its discretion by way of amendments to the Master Deed.

3. Article 18, Exhibits. Exhibit B (Condominium Plan, 9 Units) shall be deleted and replaced with Attachment 1 hereto; Exhibit D (Chart of Percentage Interest in Common Elements (Initial 9 Units) shall be deleted and replaced with Attachment 2 hereto.

IN WITNESS WHEREOF, Pulte Homes of NJ, Limited Partnership has caused this document to be duly signed this 24th day of January, 2013.

WITNESS:

PULTE HOMES OF NJ, LIMITED PARTNERSHIP
By: Pulte Home Corporation of the
Delaware Valley, its General Partner

James P. Mullen
James P. Mullen, Assistant Secretary

By: Adam Schueftan
Adam Schueftan, Vice President

STATE OF NEW JERSEY :
:ss
COUNTY OF SOMERSET

I CERTIFY that on January 24, 2013, Adam Schueftan personally came before me, and acknowledged under oath, to my satisfaction, that (a) he is the Vice President of Pulte Home Corporation of the Delaware Valley, the general partner of Pulte Homes of NJ, Limited Partnership, the Limited Partnership named in this instrument; (b) he was authorized to execute this instrument on behalf of the Limited Partnership, and; (c) this instrument was signed and delivered by him as the voluntary act of the general partner and the Limited Partnership.

Theresa E. Marren

Theresa E. Marren
NOTARY PUBLIC OF NEW JERSEY
Commission Expires 1/27/2014

docs #1171443-v1

**FIRST AMENDMENT TO MASTER DEED
MORRISTOWN SQUARE, A CONDOMINIUM**

**ATTACHMENT 1
CONDOMINIUM PLAN (14 UNITS)**

This is not a certified copy.

MACCULLOCH AVENUE

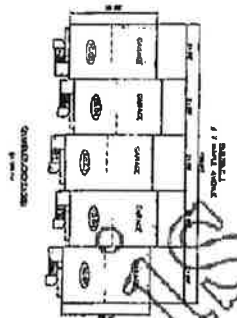
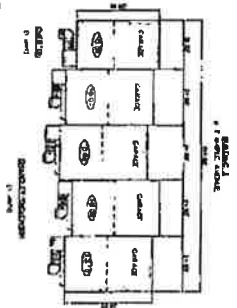
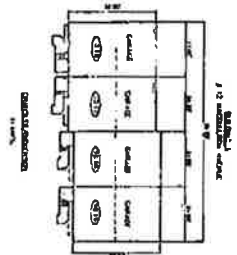
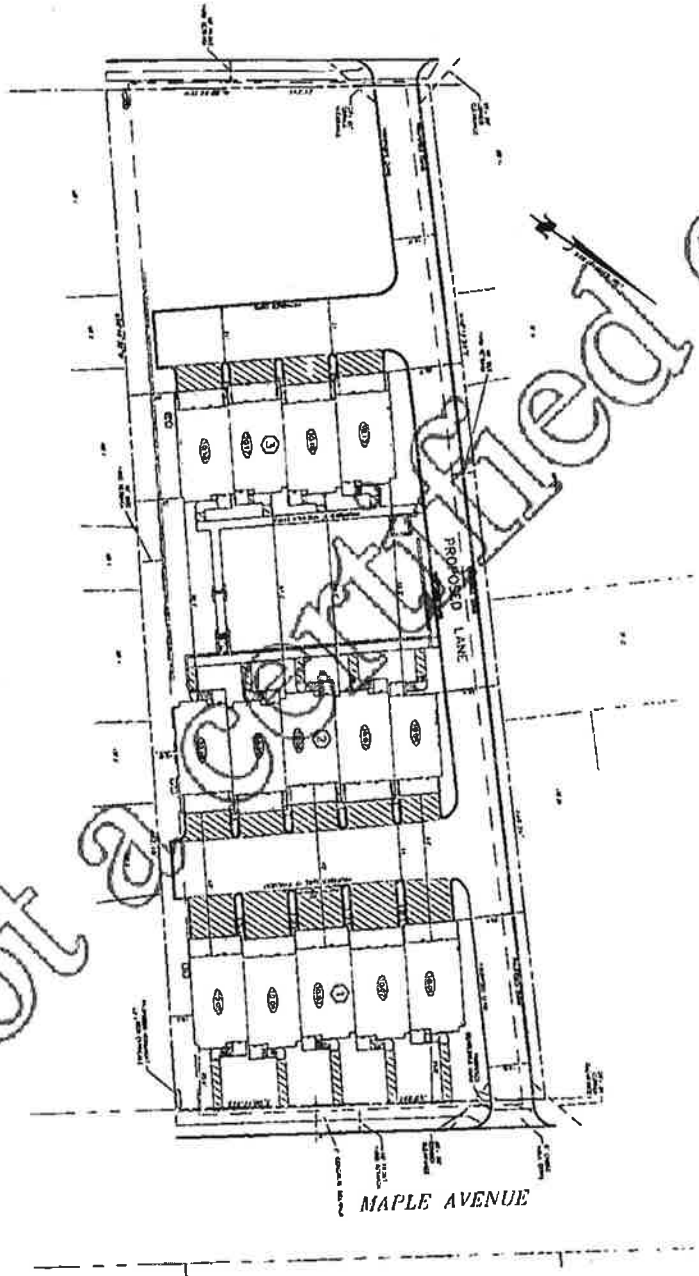

NOTE: THIS PLAN IS NOT TO BE USED FOR CONSTRUCTION STAKEOUT PURPOSES

MAPLE AVENUE

- NOTES:**
1. All dimensions are given in feet and inches, unless otherwise noted.
 2. All work shall be in accordance with the latest editions of the International Building Code and the International Residential Code, as amended.
 3. All work shall be in accordance with the latest editions of the International Building Code and the International Residential Code, as amended.
 4. All work shall be in accordance with the latest editions of the International Building Code and the International Residential Code, as amended.
 5. All work shall be in accordance with the latest editions of the International Building Code and the International Residential Code, as amended.
 6. All work shall be in accordance with the latest editions of the International Building Code and the International Residential Code, as amended.
 7. All work shall be in accordance with the latest editions of the International Building Code and the International Residential Code, as amended.
 8. All work shall be in accordance with the latest editions of the International Building Code and the International Residential Code, as amended.
 9. All work shall be in accordance with the latest editions of the International Building Code and the International Residential Code, as amended.
 10. All work shall be in accordance with the latest editions of the International Building Code and the International Residential Code, as amended.

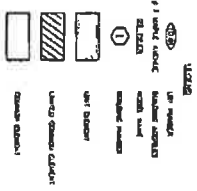

MORRISTOWN SQUARE A CONDOMINIUM
 BLOCK 6000, LOT 10
 CONDOMINIUM PLAN
 PHASE 2

DW SMITH
 ARCHITECTS, LLC

10/1/11

**FIRST AMENDMENT TO MASTER DEED
MORRISTOWN SQUARE, A CONDOMINIUM**

ATTACHMENT 2

**CHART OF PERCENTAGE INTEREST IN COMMON ELEMENTS
(14 UNITS)**

This is not a certified copy

Chart of Percentage Interests in Common Elements

For Initial 14 Units

Building 1

<u>Address/Unit No.</u>	<u>Block/Lot</u>	<u>% Interest</u>
7 Maple Avenue, #1	Block 6005, Lot 10.01	7.143%
7 Maple Avenue, #2	Block 6005, Lot 10.02	7.143%
7 Maple Avenue, #3	Block 6005, Lot 10.03	7.143%
7 Maple Avenue, #4	Block 6005, Lot 10.04	7.143%
7 Maple Avenue, #5	Block 6005, Lot 10.05	7.143%

Building 2

<u>Address/Unit No.</u>	<u>Block/Lot</u>	<u>% Interest</u>
7 Maple Avenue, #6	Block 6005, Lot 10.06	7.143%
7 Maple Avenue, #7	Block 6005, Lot 10.07	7.143%
7 Maple Avenue, #8	Block 6005, Lot 10.08	7.143%
7 Maple Avenue, #9	Block 6005, Lot 10.09	7.143%
7 Maple Avenue, #10	Block 6005, Lot 10.10	7.143%

Building 3

<u>Address/Unit No.</u>	<u>Block/Lot</u>	<u>% Interest</u>
12 Macculloch Avenue, #5	Block 6005, Lot 10.15	7.143%
12 Macculloch Avenue, #6	Block 6005, Lot 10.16	7.143%
12 Macculloch Avenue, #7	Block 6005, Lot 10.17	7.143%
12 Macculloch Avenue, #8	Block 6005, Lot 10.18	7.141% *

TOTAL 100%

* Pursuant to the Condominium Act, N.J.S.A. 46:8B-9(g), the proportionate undivided interests in common elements and limited common elements appurtenant to each unit shall be stated as percentages aggregating 100%. This unit's proportionate undivided interest has been decreased by .002% solely for the purpose of complying with this requirement. The owner of this unit will own an equal share of undivided interest, will have the same rights as all other unit owners to the common elements and will pay the same monthly common expense assessment as the other unit owners.

Docs #1177181-v1